1632 Mahon Ave, North Vancouver, BC

1,320 SQ FT | MAIN 865 | UPPER 455 | 4 BED | 2 BATH

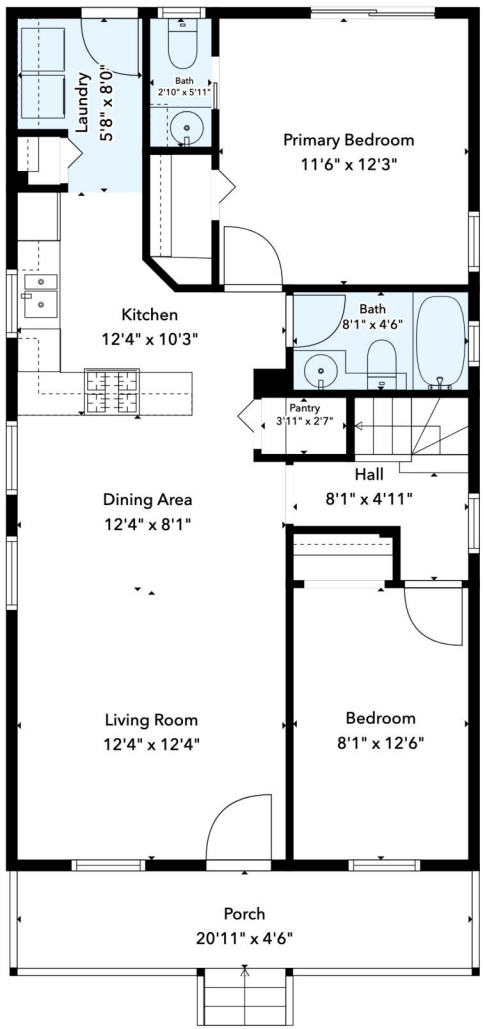

Main Floor

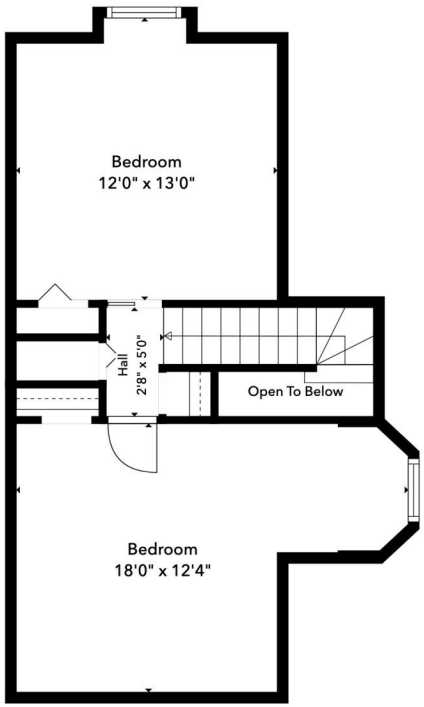

Upper Floor

Interior areas measured on site. Not included: porch 104 sq ft, open to below.

For marketing purposes only. Areas and dimensions are approximate.